

FOR APPROVAL

APPROVED BY: _____
 DATE: _____

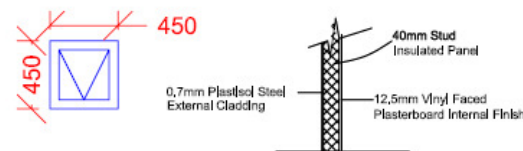
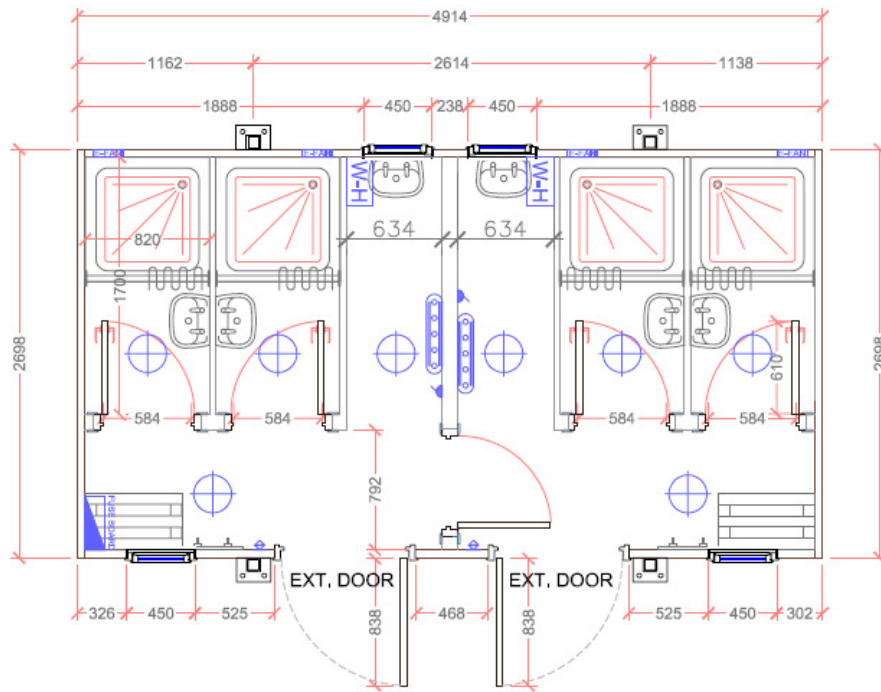

WALL CONSTRUCTION

TIMBER FRAMED SPECIFICATION

- Roof:**
 100 x 38mm Timber Roof Joists,
 18mm OSB
 Marley Roof Blanket PVC Membrane
- External Walls - 53mm**
 0.7mm Plastisol Coated Steel - Goosewing Grey
 40x55mm Timber Frame
 40mm High Density Polystyrene Insulation
 12.5mm Vinyl Faced Fire Check Plasterboard- White
- Ceiling:**
 12.5mm Vinyl Faced Plasterboard
 2350mm Floor to Ceiling Height
- Floors:**
 Aluminium Insulation Sheet
 125 x 50mm Timber joists
 18mm Structural Plywood
 Non-Slip Vinyl Floor Covering - (Blue)
- Internal Partitions:**
 100mm 70x38mm Timber Studs
 70mm Fibreglass Insulation
 1No. Layer of 12.5mm Vinyl Faced Plasterboard Each Side
 40mm Bonded Steel Internal Partitions for Showers
- Windows:**
 4 No. 450 x 450mm White PVC Double Glazed Units
- Doors:**
 2 No. 838mm Steel Bonded External Doors
 4 No. 610mm Shower Cubicle Doors
 1 No. 610mm Internal Door
- Electrical:**
 1 No. 3Phase MEB UK Fuse Board
 6 No. 2-D Lights
 2 No. Tubular Heaters
 2 No. 15Ltr Under-sink Water heaters
 4 No. Extractor Fans
- Mechanical:**
 4 No. Electrical Showers
 6 No. Wash Hand Basins
- Other:**
 2no Small Benches with Coathooks above
 4 No. 820mm x 820mm Shower Trays clw Curtain & Roll
- Jackings/Trims:**
 4 No. 80mm x 80mm Steel Jacklegs- Ocean Blue
 Trims- Ocean Blue

No.	Revision	Date
-----	----------	------



CSL Unit 3, Freemantle Park Farm,
 Cottingham Hill, Hannington RG26 5UD.

Client
 .

Project
 16.38' x 8.99' Timber Framed Toilet Block

Drawing Title
 Proposed Floor Plan

Scale 1:50 @A4	Drawing No. 09-0278-03
Date	
Drawn	